

# County Unemployment Rates June 2020 - Non Seasonally Adjusted

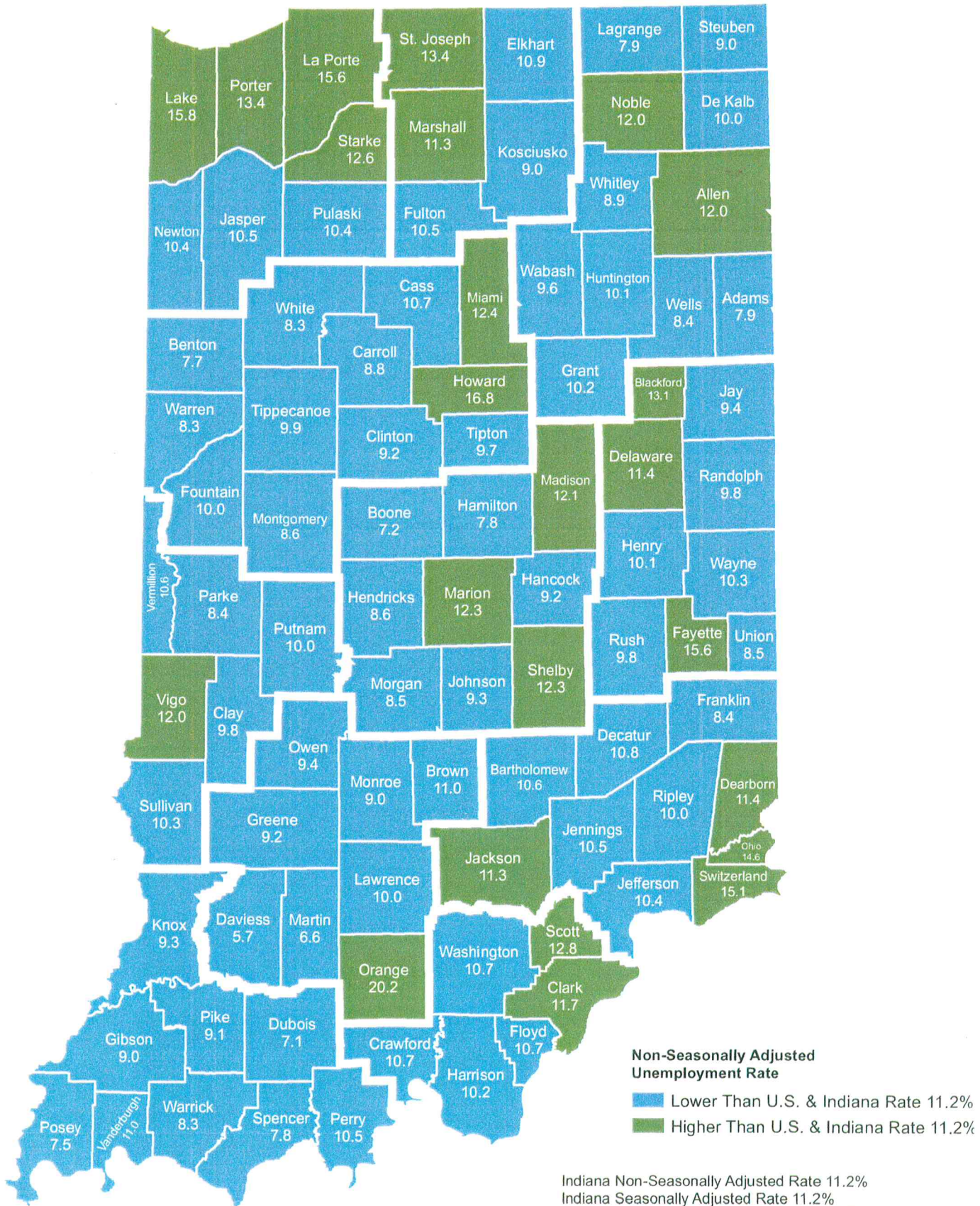

RANKING OF COUNTY DATA  
Unemployment Rates by County

June 2020 (Preliminary)

Prepared July 17, 2020

RANK	AREA	RATE	RANK	AREA	RATE
1	Orange	20.2	47	Huntington	10.1
2	Howard	16.8	48	DeKalb	10.0
3	Lake	15.8	49	Fountain	10.0
4	Fayette	15.6	50	Lawrence	10.0
5	LaPorte	15.6	51	Putnam	10.0
6	Switzerland	15.1	52	Ripley	10.0
7	Ohio	14.6	53	Tippecanoe	9.9
8	Porter	13.4	54	Clay	9.8
9	St. Joseph	13.4	55	Randolph	9.8
10	Blackford	13.1	56	Rush	9.8
11	Scott	12.8	57	Tipton	9.7
12	Starke	12.6	58	Wabash	9.6
13	Miami	12.4	59	Jay	9.4
14	Marion	12.3	60	Owen	9.4
15	Shelby	12.3	61	Johnson	9.3
16	Madison	12.1	62	Knox	9.3
17	Allen	12.0	63	Clinton	9.2
18	Noble	12.0	64	Greene	9.2
19	Vigo	12.0	65	Hancock	9.2
20	Clark	11.7	66	Pike	9.1
21	Dearborn	11.4	67	Gibson	9.0
22	Delaware	11.4	68	Kosciusko	9.0
23	Jackson	11.3	69	Monroe	9.0
24	Marshall	11.3	70	Steuben	9.0
25	Brown	11.0	71	Whitley	8.9
26	Vanderburgh	11.0	72	Carroll	8.8
27	Elkhart	10.9	73	Hendricks	8.6
28	Decatur	10.8	74	Montgomery	8.6
29	Cass	10.7	75	Morgan	8.5
30	Crawford	10.7	76	Union	8.5
31	Floyd	10.7	77	Franklin	8.4
32	Washington	10.7	78	Parke	8.4
33	Bartholomew	10.6	79	Wells	8.4
34	Vermillion	10.6	80	Warren	8.3
35	Fulton	10.5	81	Warrick	8.3
36	Jasper	10.5	82	White	8.3
37	Jennings	10.5	83	Adams	7.9
38	Perry	10.5	84	LaGrange	7.9
39	Jefferson	10.4	85	Hamilton	7.8
40	Newton	10.4	86	Spencer	7.8
41	Pulaski	10.4	87	Benton	7.7
42	Sullivan	10.3	88	Posey	7.5
43	Wayne	10.3	89	Boone	7.2
44	Grant	10.2	90	Dubois	7.1
45	Harrison	10.2	91	Martin	6.6
46	Henry	10.1	92	Daviess	5.7
				INDIANA	11.2

AREA	LABOR FORCE	EMPLOYED	UNEMPLOYED	RATE
<b>HUNTINGTON</b>				
June 2020	18,268	16,425	1,843	10.1
May 2020	18,629	16,111	2,518	13.5
June 2019 (Benchmark)	18,375	17,788	587	3.2
<b>JACKSON</b>				
June 2020	23,871	21,176	2,695	11.3
May 2020	24,445	20,409	4,036	16.5
June 2019 (Benchmark)	23,180	22,518	662	2.9
<b>JASPER (GARY MSA)</b>				
June 2020	16,379	14,653	1,726	10.5
May 2020	16,179	14,278	1,901	11.7
June 2019 (Benchmark)	16,580	16,019	561	3.4
<b>JAY</b>				
June 2020	9,330	8,451	879	9.4
May 2020	9,591	8,224	1,367	14.3
June 2019 (Benchmark)	9,577	9,296	281	2.9
<b>JEFFERSON</b>				
June 2020	15,321	13,732	1,589	10.4
May 2020	15,639	13,363	2,276	14.6
June 2019 (Benchmark)	15,175	14,649	526	3.5
<b>JENNINGS</b>				
June 2020	13,928	12,471	1,457	10.5
May 2020	14,310	12,087	2,223	15.5
June 2019 (Benchmark)	13,737	13,307	430	3.1
<b>JOHNSON (INDIANAPOLIS-CARMEL-ANDERSON MSA)</b>				
June 2020	84,272	76,405	7,867	9.3
May 2020	81,468	73,444	8,024	9.8
June 2019 (Benchmark)	84,237	81,909	2,328	2.8
<b>KNOX</b>				
June 2020	18,514	16,791	1,723	9.3
May 2020	18,177	16,122	2,055	11.3
June 2019 (Benchmark)	18,796	18,196	600	3.2
<b>KOSCIUSKO</b>				
June 2020	42,901	39,040	3,861	9.0
May 2020	41,486	37,811	3,675	8.9
June 2019 (Benchmark)	43,084	41,838	1,246	2.9
<b>LAGRANGE</b>				
June 2020	20,027	18,448	1,579	7.9
May 2020	19,663	17,664	1,999	10.2
June 2019 (Benchmark)	20,563	19,987	576	2.8
<b>LAKE (GARY MSA)</b>				
June 2020	242,180	204,014	38,166	15.8
May 2020	236,937	198,764	38,173	16.1
June 2019 (Benchmark)	234,040	223,278	10,762	4.6
<b>LA PORTE (MICHIGAN CITY-LAPORTE MSA)</b>				
June 2020	51,798	43,710	8,088	15.6
May 2020	49,631	42,183	7,448	15.0
June 2019 (Benchmark)	48,878	46,882	1,996	4.1
<b>LAWRENCE</b>				
June 2020	21,377	19,248	2,129	10.0
May 2020	21,190	18,777	2,413	11.4
June 2019 (Benchmark)	20,803	20,028	775	3.7
<b>MADISON (INDIANAPOLIS-CARMEL-ANDERSON MSA)</b>				
June 2020	61,378	53,955	7,423	12.1
May 2020	60,051	51,836	8,215	13.7
June 2019 (Benchmark)	60,018	57,827	2,191	3.7
<b>MARION (INDIANAPOLIS-CARMEL-ANDERSON MSA)</b>				
June 2020	512,150	448,968	63,182	12.3
May 2020	486,707	431,380	55,327	11.4
June 2019 (Benchmark)	498,035	481,261	16,774	3.4
<b>MARSHALL</b>				
June 2020	24,139	21,413	2,726	11.3
May 2020	22,650	20,387	2,263	10.0
June 2019 (Benchmark)	23,823	23,105	718	3.0
<b>MARTIN</b>				
June 2020	5,455	5,094	361	6.6
May 2020	5,167	4,863	304	5.9
June 2019 (Benchmark)	5,510	5,360	150	2.7

## 2020 Huntington County Unemployment Statistics

Source – Indiana Department of Workforce Development & the U.S. Bureau of Labor Statistics

<b>Month</b>	<b>Total Labor Force</b>	<b>Employed</b>	<b>Unemployed</b>	<b>Rate</b>	<b>Job Openings*</b>
January	18,086	17,444	642	3.5%	201
February	18,240	17,644	596	3.3%	169
March	17,674	17,084	590	3.3%	156
April	18,072	14,452	3,620	20.0%	222
May	18,601	16,067	2,534	13.6%	208
June	18,268	16,425	1,843	10.1%	216
July					
August					
September					
October					
November					
December					

\*Job Openings Source – indeed.com within 10 miles of downtown Huntington.

Job title, keywords, or company

Where Huntington County, IN

Find jobs

Advanced Job

Date Posted

Within 10 miles

Salary

Job Type

Location

Company

Experience Level

Upload your resume - Let employers find you

jobs in Huntington County, IN

Sort by: relevance - date

Page 1 of 216 jobs

Be the first to see new jobs in

My email:

Activate

By creating a job alert, you agree to receive email notifications. You can change your consent settings at any time by unsubscribing or as detailed in our terms of service.

### Product Processor

Homier LLC

Huntington, IN 46750

\$10.50 an hour

Easily apply

- The receiving process involves recognizing unique characteristics of each garment, such as brand, color, prints, sleeve and neckline style, and embellishments,...

8 days ago · Save job

new

### 1st Shift Janitorial Associate

The Cleaning Company

Huntington, IN

\$10 an hour

Easily apply

- 1st Shift Janitorial Associate -\* This position is part time, working Monday - Friday.
- Approximately 20 hours per week, with a start time of 7am.

6 days ago · Save job

### Second Shift Home-based Customer Service Agent

Conduent 2.8

United States · Remote

\$13.50 an hour

U.S. Army (20)

Vera Bradley (10)

Dollar General (9)

LKQ Corporation (9)

Applebee's (8)

Burger King (6)

Pathfinder Services (6)

Boys & Girls Clubs of America (5)

Stage Stores (5)

BOBBI BRICKA (5)

Casey's General Store (4)

Owen's (4)

State of Indiana (4)

Dayton Freight Lines, Inc. (4)

Markle Health & Rehabilitation (4)



# HOOSIERS BY THE NUMBERS

Your premier source for labor market information for Indiana.



## LABOR MARKET REVIEW

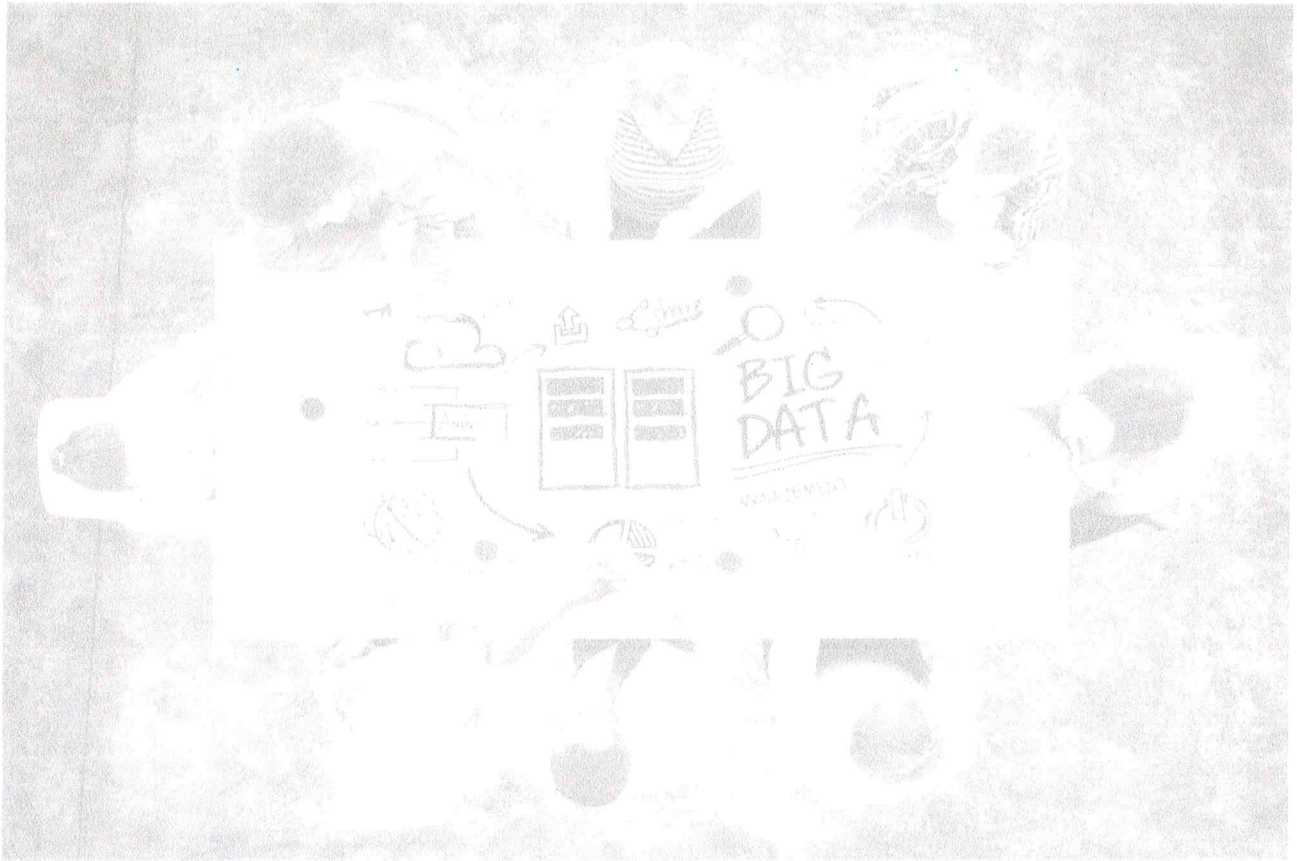

## June 2020 Labor Market Review

Reported by: **Kent Sellers**

Regional Workforce Analyst  
[Email Kent](#)  
wsellers@dwd.in.gov

Tel: 260-469-4313



## LABOR MARKET REVIEW

# Economic Growth Region 3

Statistical Data Report for June 2020, Released August 2020

### State Employment and Unemployment

Unemployment rates were lower in June in 42 states, higher in 5 states, and stable in 3 states and the District of Columbia, the U.S. Bureau of Labor Statistics reported. Forty-nine states and the District had jobless rate increases from a year earlier, while one state had no change. The national unemployment rate declined by 2.2 percentage points over the month to 11.1 percent but was 7.4 points higher than in June 2019.

Nonfarm payroll employment increased in all 50 states and the District of Columbia in June 2020. Over the year, nonfarm payroll employment decreased in all 50 states and the District.

Massachusetts had the highest unemployment rate in June, 17.4 percent, followed by New Jersey, 16.6 percent, and New York, 15.7 percent. The rates in these three states set new series highs. (All state series begin in 1976.) Kentucky had the lowest unemployment rate, 4.3 percent. In total, 30 states and the District of Columbia had jobless rates lower than the U.S. figure of 11.1 percent, 10 states had higher rates, and 10 states had rates that were not appreciably different from that of the nation.

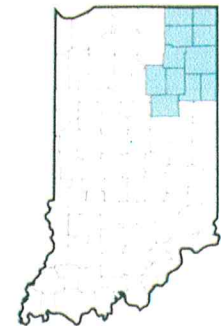

### Economic Growth Region (EGR) 3

Adams, Allen, DeKalb, Grant, Huntington, LaGrange, Noble, Steuben, Wabash, Wells, and Whitley Counties

### Unemployment Rates by State (seasonally adjusted): June 2020

**U.S. - 11.1%**

Illinois - 14.6%

**Indiana - 11.2%**

Kentucky - 4.3%

Michigan - 14.8%

Ohio - 10.9%

Source: U.S. Department of Labor, Bureau of Labor Statistics

### Unemployment Rank by County (of 92 counties): June 2020

#17 - Allen (12%)

#18 - Noble (12%)

#44 - Grant (10.2%)

#47 - Huntington (10.1%)

#48 - DeKalb (10%)

#58 - Wabash (9.6%)

#70 - Steuben (9%)

#71 - Whitley (8.9%)

#79 - Wells (8.4%)

#83 - Adams (7.9%)

#84 - LaGrange (7.9%)

Source: Indiana Department of Workforce Development, Research and Development, Local Area Unemployment Statistics

June 2020 Labor Force Estimates (not seasonally adjusted)						
Area	Labor Force	Employed	Unemployed	Jun-20	May-20	Jun-19
U.S.	160,883,000	142,811,000	18,072,000	11.2%	13.0%	3.8%
IN	3,433,664	3,049,729	383,935	11.2%	11.9%	3.3%
EGR 3	391,631	349,584	42,047	10.7%	12.9%	3.1%
Fort Wayne MSA	221,434	195,896	25,538	11.5%	13.5%	3.1%
Adams Co.	17,102	15,749	1,353	7.9%	9.7%	2.7%
Allen Co.	189,587	166,826	22,761	12.0%	14.0%	3.2%
DeKalb Co.	23,086	20,780	2,306	10.0%	14.2%	2.8%
Grant Co.	31,186	28,009	3,177	10.2%	10.5%	3.8%
Huntington Co.	18,268	16,425	1,843	10.1%	13.5%	3.2%
LaGrange Co.	20,027	18,448	1,579	7.9%	10.2%	2.8%
Noble Co.	24,351	21,431	2,920	12.0%	16.1%	3.0%
Steuben Co.	21,257	19,353	1,904	9.0%	11.7%	2.7%
Wabash Co.	14,920	13,493	1,427	9.6%	10.1%	3.2%
Wells Co.	14,268	13,064	1,204	8.4%	10.3%	2.7%
Whitley Co.	17,579	16,006	1,573	8.9%	11.0%	2.9%
Fort Wayne	133,346	115,713	17,633	13.2%	14.9%	3.3%
Marion	12,398	10,961	1,437	11.6%	11.1%	4.2%

Source: Indiana Department of Workforce Development, Research & Analysis, Local Area Unemployment Statistics | Unemployment Statistics Released 07/20 | Notes: The data displayed are presented as estimates only. The most recent month's data are always preliminary and are revised when the next month's data are released.

Consumer Price Index (CPI-U Change), Unadjusted Percent Change to June 2020 from				
CPI Item	Jun-19	May-20	Jun-19	May-20
	U.S. City		Midwest Region*	
<b>All Items</b>	<b>0.6%</b>	<b>0.5%</b>	<b>0.4%</b>	<b>0.8%</b>
Food & Beverages	4.4%	0.5%	3.3%	0.4%
Housing	2%	0.4%	1.9%	0.5%
Apparel	-7.3%	0.1%	-7.1%	-0.8%
Transportation	-8.2%	2.2%	-7.9%	3.3%
Medical Care	5.1%	0.3%	4.9%	0.5%
Recreation	1.6%	-0.6%	1.7%	0%
Education & Communication	1.4%	-0.1%	1.2%	0.1%
Other Goods & Services	2.8%	0.3%	3.4%	0.8%

\*Midwest region = Midwest Urban Average. Midwest Region includes Illinois, Indiana, Iowa, Kansas, Michigan, Minnesota, Missouri, Nebraska, North Dakota, Ohio, South Dakota and Wisconsin. Source: U.S. Bureau of Labor Statistics

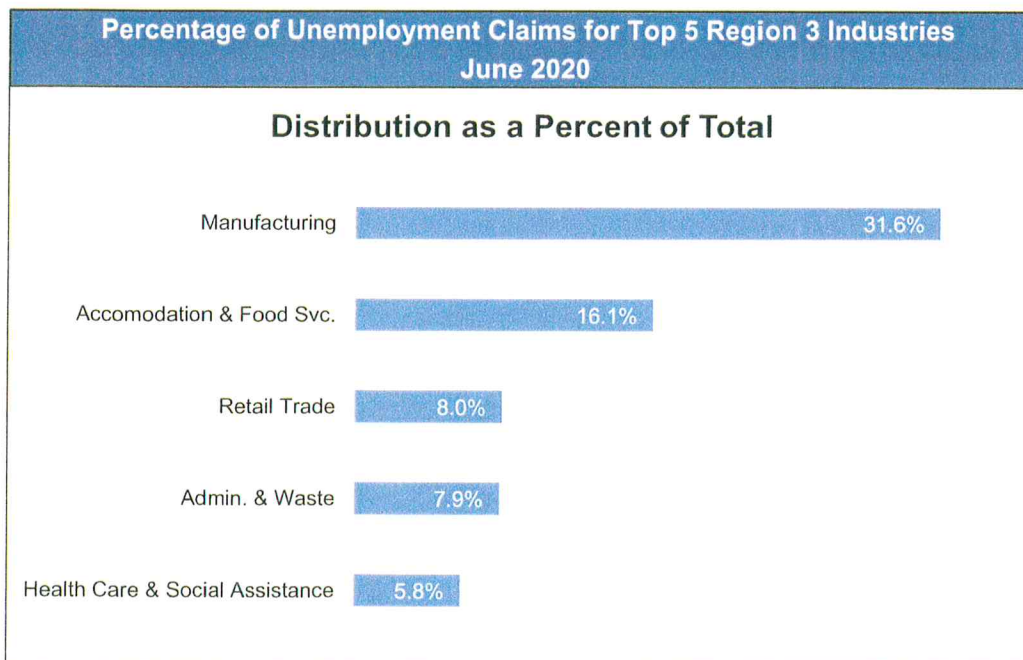

Source: Indiana Department of Workforce Development, Research and Analysis

## WARN Notices

WARN Notices for Region 3 for June 2020				
Company	City	County	# of workers affected	Notice Date

**There are no WARN Notices for June 2020 for Region 3.**

Source: Indiana Department of Workforce Development, WARN Notices | For information on WARN Act requirements, you may go to the U.S. Department of Labor Employment Training Administration Fact Sheet.

<https://www.doleta.gov/programs/factsheet/warn.htm>

## Unemployment Claims: June 2020

### Region 3

#### Initial Claims

06/06/20 - 2,493

06/13/20 - 2,264

06/20/20 - 2,765

06/27/20 - 4,307

#### Continued Claims

06/06/20 - 23,045

06/13/20 - 21,410

06/20/20 - 20,233

06/27/20 - 19,480

#### Total Claims

06/06/20 - 25,538

06/13/20 - 23,674

06/20/20 - 22,998

06/27/20 - 23,787

### State of Indiana

#### Initial Claims

06/06/20 - 22,931

06/13/20 - 24,017

06/20/20 - 31,885

06/27/20 - 44,827

#### Continued Claims

06/06/20 - 211,255

06/13/20 - 206,265

06/20/20 - 191,288

06/27/20 - 183,968

#### Total Claims

06/06/20 - 234,186

06/13/20 - 230,282

06/20/20 - 223,173

06/27/20 - 228,795

(D) indicates item is affected by non-disclosure issues relating to industry or ownership status.  
Source: Indiana Department of Workforce Development, Research and Development



Fort Wayne MSA							
Wage and Salaried Employment	June 2020			# Change	% Change	# Change	% Change
Industry	Jun-20	May-20	Jun-19	May-20 to Jun-20		Jun-19 to Jun-20	
<b>Total Nonfarm</b>	<b>211,400</b>	<b>206,700</b>	<b>229,700</b>	<b>4,700</b>	<b>2.3%</b>	<b>-18,300</b>	<b>-8.0%</b>
<b>Total Private</b>	<b>193,000</b>	<b>186,700</b>	<b>209,300</b>	<b>6,300</b>	<b>3.4%</b>	<b>-16,300</b>	<b>-7.8%</b>
Goods Producing	45,200	43,200	50,600	2,000	4.6%	-5,400	-10.7%
Service Providing	166,200	163,500	179,100	2,700	1.7%	-12,900	-7.2%
Private Service Providing	147,800	143,500	158,700	4,300	3.0%	-10,900	-6.9%
Mining, Logging and Construction	12,600	11,800	12,100	800	6.8%	500	4.1%
Total Manufacturing	32,600	31,400	38,500	1,200	3.8%	-5,900	-15.3%
Durable Goods Manufacturing	25,700	24,500	28,900	1,200	4.9%	-3,200	-11.1%
Transportation Equipment Manufacturing	7,500	6,800	8,300	700	10.3%	-800	-9.6%
Trade, Transportation and Utilities	43,800	43,200	44,100	600	1.4%	-300	-0.7%
Wholesale Trade	10,700	10,700	10,900	0	0.0%	-200	-1.8%
Retail Trade	24,000	23,500	23,800	500	2.1%	200	0.8%
Transportation, Warehousing and Utilities	9,100	9,000	9,400	100	1.1%	-300	-3.2%
Information	2,100	2,100	2,400	0	0.0%	-300	-12.5%
Financial Activities	12,400	12,300	12,700	100	0.8%	-300	-2.4%
Professional and Business Services	20,700	20,200	22,600	500	2.5%	-1,900	-8.4%
Education and Health Services	40,300	39,400	42,800	900	2.3%	-2,500	-5.8%
Leisure and Hospitality	17,200	16,100	22,200	1,100	6.8%	-5,000	-22.5%
Other Services	11,300	10,200	11,900	1,100	10.8%	-600	-5.0%
<b>Total Government</b>	<b>18,400</b>	<b>20,000</b>	<b>20,400</b>	<b>-1,600</b>	<b>-8.0%</b>	<b>-2,000</b>	<b>-9.8%</b>
Federal Government	2,200	2,200	2,100	0	0.0%	100	4.8%
State Government	2,900	3,100	3,300	-200	-6.5%	-400	-12.1%
Local Government	13,300	14,700	15,000	-1,400	-9.5%	-1,700	-11.3%
Local Government Educational Services	6,800	8,300	7,500	-1,500	-18.1%	-700	-9.3%

Source: Indiana Dept of Workforce Development, Research and Analysis, Current Employment Statistics

### Fort Wayne MSA Employment Trends

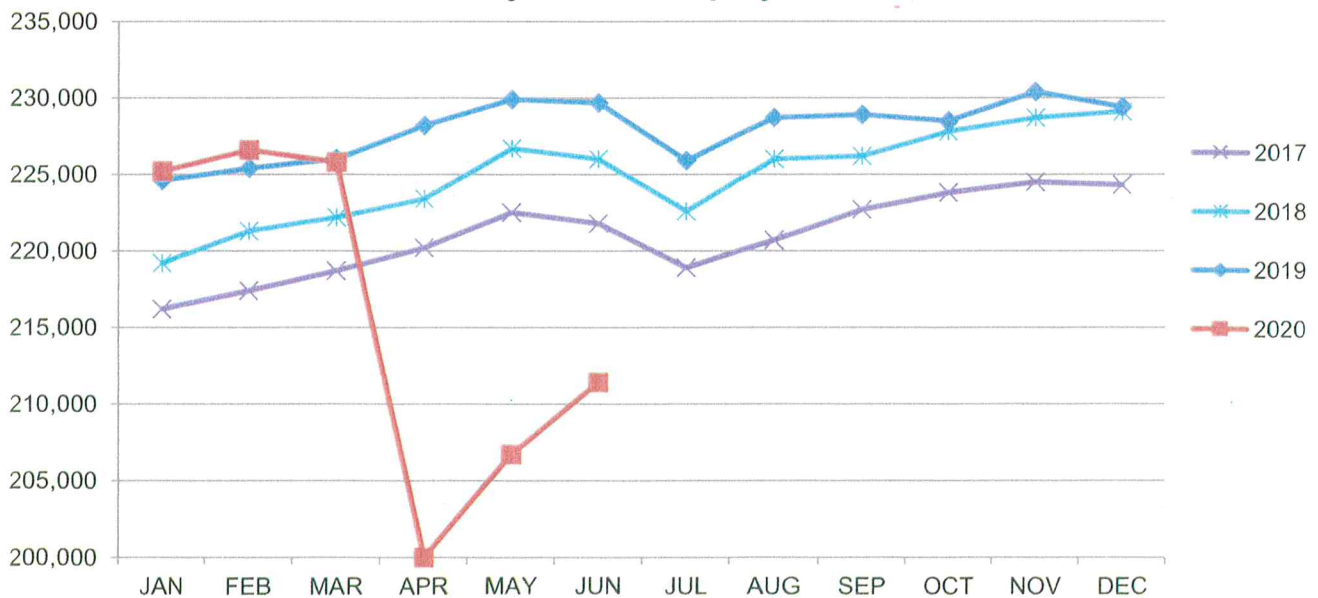

Source: Indiana Department of Workforce Development, Research & Analysis, Current Employment Statistics | Note: Historical data for the most recent 4 years (both seasonally adjusted and not seasonally adjusted) are revised near the beginning of each calendar year, prior to the release of January estimates for statewide data.

<b>Frequently Listed Jobs</b>	
<b>Top 20 job listings by number of openings in Region 3 in the past month</b>	
<b>Rank</b>	<b>Occupations</b>
1	Inspectors, Testers, Sorters, Samplers, and Weighers
2	Production Workers, All Other
3	Office Clerks, General
4	Manufacturing Production Technicians
5	Personal Care and Service Workers, All Other
6	Team Assemblers
7	First-Line Supervisors of Production and Operating Workers
8	Laborers and Freight, Stock, and Material Movers, Hand
9	Packers and Packagers, Hand
10	Registered Nurses
11	Licensed Practical and Licensed Vocational Nurses
12	Heavy and Tractor-Trailer Truck Drivers
13	Assemblers and Fabricators, All Other
14	Machine Feeders and Offbearers
15	Security Guards
16	Customer Service Representatives
17	Sales and Related Workers, All Other
18	Nursing Assistants
19	Upholsterers
20	Computer Network Support Specialists

Source: Indiana Workforce Development, Indiana Career Connect

<b>Applicant Pool</b>	
<b>Top 20 Occupations Desired by Applicants on their Resumes in the past 12 months</b>	
<b>Occupations</b>	<b># of applicants</b>
Production Workers, All Other	8,364
Assemblers and Fabricators, All Other	5,165
Helpers--Production Workers	3,435
Cashiers	2,109
Customer Service Representatives	2,075
Laborers and Freight, Stock, and Material Movers, Hand	1,847
Stock Clerks and Order Fillers	1,609
Office Clerks, General	1,310
Packers and Packagers, Hand	1,192
Inspectors, Testers, Sorters, Samplers, and Weighers	1,131
Managers, All Other	1,121
Industrial Truck and Tractor Operators	1,116
First-Line Supervisors of Production and Operating Workers	1,082
Retail Salespersons	1,066
Welders, Cutters, Solderers, and Brazers	1,034
Shipping, Receiving, and Traffic Clerks	959
Office and Administrative Support Workers, All Other	950
Nursing Assistants	923
Electrical and Electronic Equipment Assemblers	880
Receptionists and Information Clerks	851

Source: Indiana Workforce Development, Indiana Career Connect

## Hires Increase 2.4 Million in May; Job Openings Rise While Layoffs and Discharges Fall

(Excerpted from the Bureau of Labor Statistics, U.S. Department of Labor, *The Economic Daily*)

The number of hires increased by 2.4 million to a record 6.5 million in May. This was the largest monthly hires increase since December 2000. Total separations decreased by 5.8 million to 4.1 million, the single largest decrease since December 2000. Job openings increased to 5.4 million on the last business day of May.

### Total nonfarm job openings, hires and separations levels, May 2001 to May 2020



These improvements in the labor market reflected a limited resumption of economic activity that had been curtailed in March and April due to the COVID-19 pandemic and efforts to contain it.

These data are from the Job Openings and Labor Turnover Survey and are seasonally adjusted. Data for the most recent month are preliminary. To learn more, see "Job Openings and Labor Turnover — May 2020." Also see more charts on job openings, hires, and separations, and Impact of coronavirus (COVID-19) pandemic on Job Openings and Labor Turnover data for May 2020.

# County Unemployment Rates June 2020



INDIANA  
DEPARTMENT OF  
**WORKFORCE**  
DEVELOPMENT

## Questions?

Please contact the  
Regional Labor Analyst  
listed below:

Kent Sellers

[Indiana Department of  
Workforce Development](http://Indiana Department of Workforce Development)

200 E. Main St., SE 910

Fort Wayne, IN 46802

260-469-4313

[WSellers@dwd.IN.gov](mailto:WSellers@dwd.IN.gov)

